

# PLAT OF SURVEY

LOTS 9 AND 9A, ARROWHEAD PARK, LOCATED IN GOVERNMENT LOT 3, IN THE NORTHWEST 1/4 OF THE SOUTHEAST 1/4 OF SECTION 35, TOWN 4 NORTH, RANGE 16 EAST, TOWN OF LAGRANGE, WALWORTH COUNTY, WISCONSIN.

SURVEYED FOR: GREG OLSEN/GLEN WILLMENG

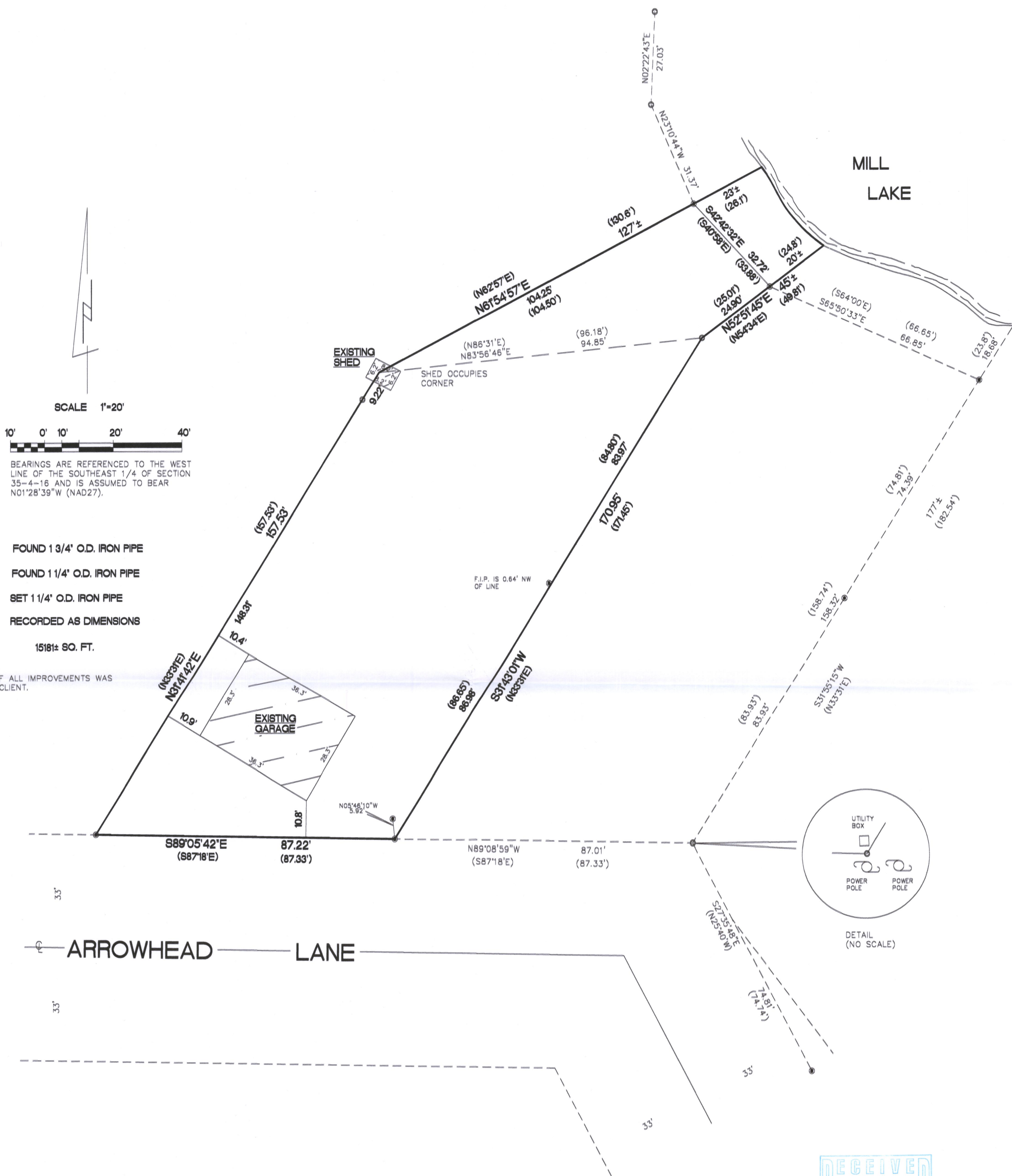

RECEIVED  
DEC - 7 2022  
By *JK*

"I hereby certify that I have surveyed the above property and that the above map is a true representation thereof and shows the size and location of the property, its exterior boundaries, the location of all visible structures and dimensions of all principal buildings thereon, boundary fences, apparent easements, roadways and encroachments if any."

"This survey is made for the use of the present owners of the property, and also those who purchase, mortgage or guarantee the title thereto within one year from date hereof."

**Kettle Moraine Surveying Inc.**  
P.O. Box 357  
Eagle WI. 53119  
(262)594-3484  
kettlemorainesurvey.com

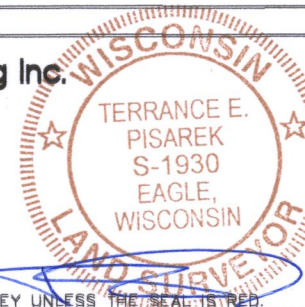

THIS IS NOT AN ORIGINAL SURVEY UNLESS THE SEAL IS STAMPED

9/28/2022 DATE TEP FIELD WORK BY TEP DRAWN BY 22094 JOB NUMBER

HAP-13

416-3400